

Area or Unit A = 52.26 sqmts
 No. of Unit = 2
 Area or Unit B = 52.46 sqmts
 No. of Unit = 2
 Area of Block (4 Units) = 209.44 sqmts
 Total Area (16 units) = 837.76

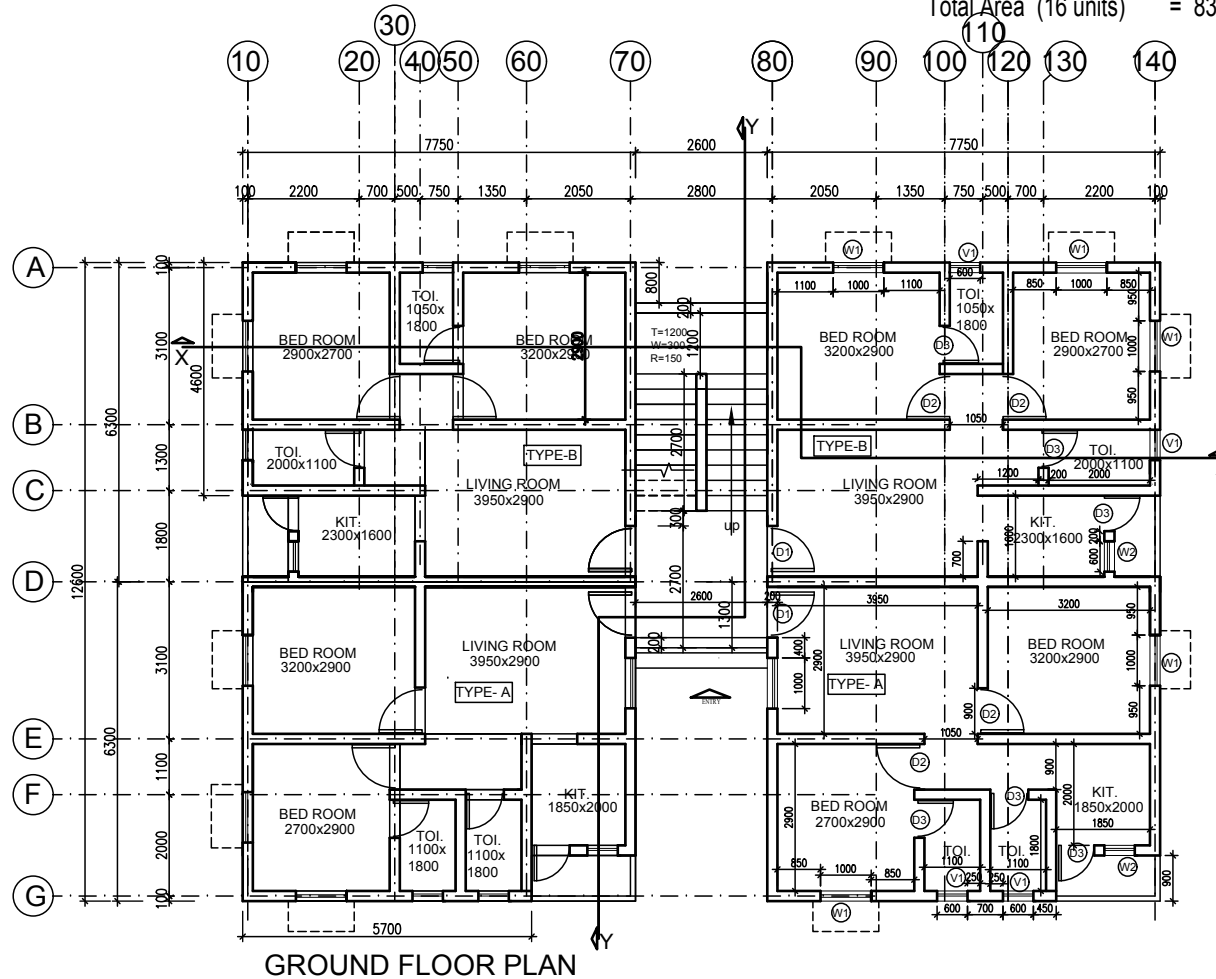

AREA DETAILS TYPE -A

Living Room = 3.95x2.90 = 11.45 sq.mts
 Bed Room 1 = 3.20x2.90 = 9.28 sq.mts
 Bed Room 2 = 2.70x2.90 = 7.83 sq.mts
 Passage = 2.40x1.10 = 2.60 sq.mts
 Kitchen = 1.85x2.00 = 3.70 sq.mts
 TOILET 1 = 1.10x1.80 = 1.98 sq.mts
 TOILET 2 = 1.10x1.80 = 1.98 sq.mts
 Total Carpet Area = 38.85 sq.mts
 WashArea/Ver. = 2.05x0.90 = 1.845 sq.mts
 Plinth Area of Unit = 46.98 sq.mts
 Total Area of Unit(Includes ver.@50%) = 47.90 sq.mts
 Area of Staircase /Unit = 4.36 sq.mts
 Area of Unit = 52.26 sq.mts
 (Including 50%ver.&staircase)

AREA DETAILS TYPE -B

Living Room = 3.95x2.90 = 11.45 sq.mts
 Bed Room 1 = 3.20x2.90 = 9.28 sq.mts
 Bed Room 2 = 2.70x2.90 = 7.83 sq.mts
 Passage = 1.05x1.10 = 1.15 sq.mts
 Passage = 1.20x1.10 = 1.32 sq.mts
 Kitchen = 2.30x1.60 = 3.68 sq.mts
 TOILET 1 = 2.00x1.10 = 2.20 sq.mts
 TOILET 2 = 1.05x1.80 = 1.89 sq.mts
 Total Carpet Area = 38.85 sq.mts
 WashArea/Ver. = 1.60x0.90 = 1.44 sq.mts
 Plinth Area of Unit = 47.28 sq.mts
 Total Area of Unit(Includes ver.@50%) = 48.10 sq.mts
 Area of Staircase /Unit = 4.36 sq.mts
 Area of Unit = 52.46 sq.mts
 (Including 50%ver.&staircase)

Wall Thickness= 200 mm

PROJECT

**PROPOSED DEMONSTRATION HOUSES AT
 THE SITE OF NIRMITI KENDRA, GACHIBOWLI,
 HYDERABAD.**

DRAWING TITLE

GROUND FLOOR PLAN

DATE	SCALE	NORTH
DEALT BY	APP. BY	

BMTPC
 BUILDING MATERIALS & TECHNOLOGY PROMOTION COUNCIL
 MINISTRY OF HOUSING & URBAN POVERTY ALLEVIATION,(Govt.of India)
 CORE-5A , 1st. FLOOR , INDIA HABITAT CENTRE ,
 LODHI ROAD , NEW DELHI -110003
 PHONE-011-24638096, 24638097 :Website:www.bmtpc.org.

DRG.NO.

DH/TEL/AR/WD-06